The Phoenix Detail Budget
2013-14

City of Phoenix

Mayor and City Council

Greg Stanton
Mayor

Bill Gates
Vice Mayor
District 3

Thelda Williams
District 1

Jim Waring
District 2

Tom Simplot
District 4

Daniel Valenzuela
District 5

Sal DiCiccio
District 6

Michael Nowakowski
District 7

Michael Johnson
District 8

Mayor's Office

Karen Peters
Chief of Staff

City Council Office

Penny Parrella
Council Chief of Staff

Management Staff

David Cavazos
City Manager

Ed Zuercher
Assistant City Manager

Rick Naimark
Deputy City Manager

Lisa Takata
Deputy City Manager

Paul Blue
Senior Executive Assistant
to the City Manager

Neal Young
Temporary Senior Executive
Assistant to the City Manager

Ginger Spencer
Temporary Special Assistant
to the City Manager

Dennis Murphy
Assistant to the City Manager

Department Heads

Wylie Bearup
Street Transportation Director

James Burke
Acting Parks and Recreation
Director

John Chan
Community and Economic
Development Director

Debbie Cotton
Acting Phoenix Convention
Center Director

Jeff DeWitt
Chief Financial Officer

Daniel V. Garcia
Police Chief

Bill Greene
City Auditor

Chris Hallett
Neighborhood Services
Director

Rita Hamilton
City Librarian

Derek Horn
Acting Planning and
Development Director

Maria Hyatt
Acting Public Transit Director

Deanna Jonovich
Human Services Director

Robert Khan
Fire Chief

Lionel Lyons
Equal Opportunity Director and
Acting Human Resources
Director

Toni Maccarone
Public Information Director

Neil Mann
Acting Water Services Director

Karl Matzinger
Acting Housing Director

Cris Meyer
City Clerk

Danny Murphy
Aviation Director

Mario Paniagua
Budget and Research Director

Rob Sweeney
Acting Chief Information Officer

John Trujillo
Acting Public Works Director

Gary Verburg
City Attorney

Chief Presiding Judge

Roxanne K. Song Ong

Final Adoption by the
City Council
June 19, 2013

City of Phoenix Organizational Chart

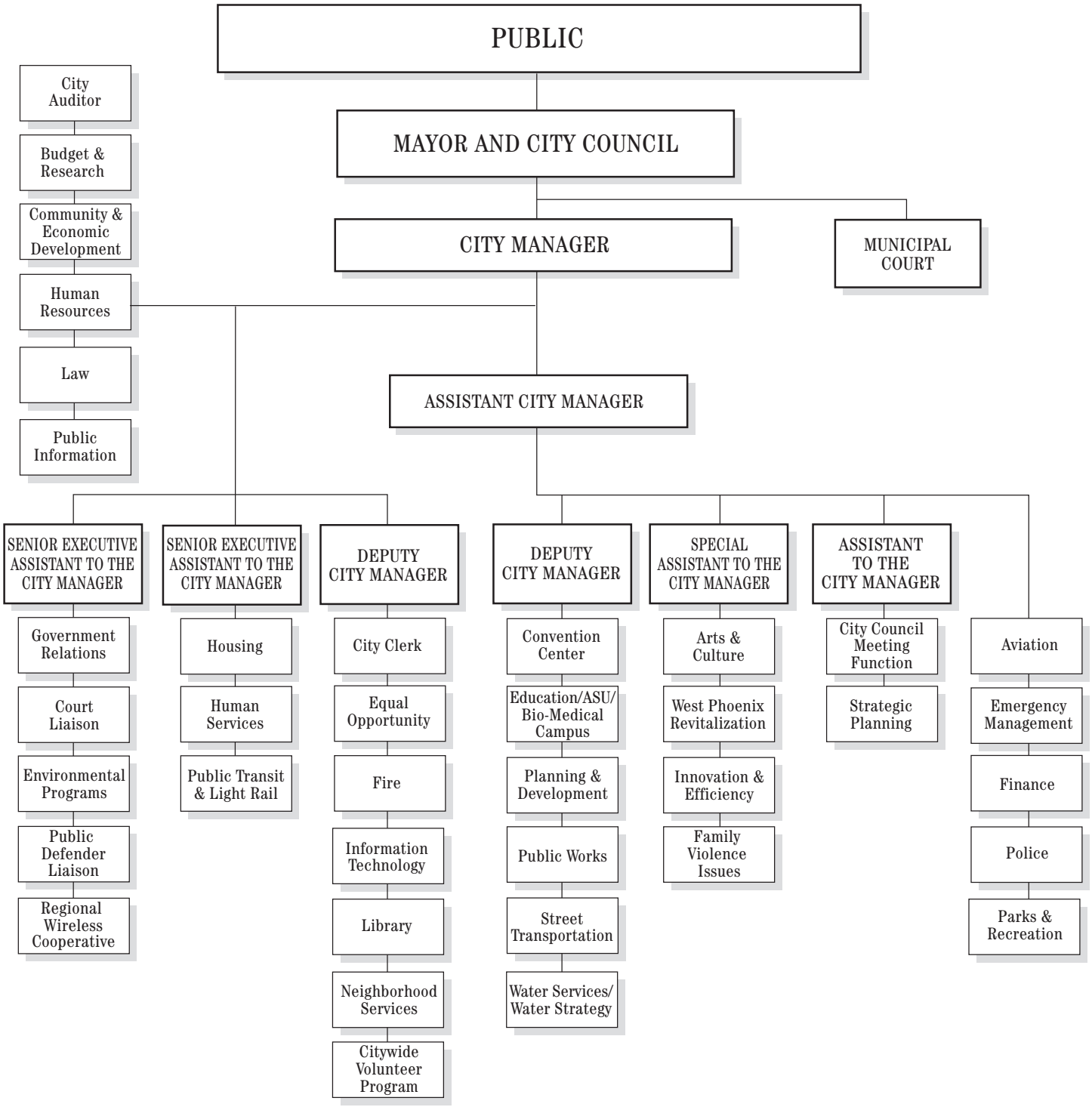

Note: Interim organization chart pending national recruitment for Deputy City Manager position.