



**City of Phoenix**  
PLANNING AND DEVELOPMENT DEPARTMENT

**Staff Report Z-58-24-8**  
**June 25, 2024**

**South Mountain [Village Planning Committee](#) Meeting Date:** July 9, 2024  
**[Planning Commission](#) Hearing Date:** August 1, 2024  
**Request From:** [S-1](#) (Ranch or Farm Residence) (4.54 acres)  
**Request To:** [R1-10](#) (Single-Family Residence District) (4.54 acres)  
**Proposal:** Single-family residential  
**Location:** Approximately 710 feet north and 305 feet west of the northwest corner of 20th Avenue and South Mountain Avenue  
**Owner:** Dorothy M. Hallock  
**Applicant/Representative:** John Fox, William Seymour Co. Inc.  
**Staff Recommendation:** Approval, subject to stipulations

<a href="#">General Plan Conformity</a>			
<a href="#">General Plan Land Use Map Designation</a>		Residential 2 to 3.5 dwelling units per acre	
<a href="#">Street Map Classification</a>	20th Lane	Local	0-foot full street
<p><b><i>CELEBRATE OUR DIVERSE COMMUNITIES AND NEIGHBORHOODS CORE VALUE; CLEAN NEIGHBORHOODS; LAND USE PRINCIPLE: Facilitate the acquisition of vacant, underutilized and blighted parcels for appropriate redevelopment, compatible with the adjacent neighborhood character and adopted area plans.</i></b></p> <p>The proposal, as stipulated, will facilitate development of this vacant lot in a manner that will be compatible in scale and character with the adjacent single-family residential uses.</p> <p><b><i>CELEBRATE OUR DIVERSE COMMUNITIES &amp; NEIGHBORHOODS CORE VALUE; CERTAINTY &amp; CHARACTER; DESIGN PRINCIPLE: Promote neighborhood identity through planning that reinforces the existing landscaping and character of the area. Each new development should contribute to the character identified for the village.</i></b></p>			

As stipulated, the proposal will promote neighborhood identity by requiring the site plan, landscape plan, and elevations be reviewed and approved by the Planning Hearing Officer through a public hearing process, including review by the South Mountain Village Planning Committee. This will also promote the existing character of the area and the vision for the Rio Montaña Area Plan.

***BUILD THE SUSTAINABLE DESERT CITY CORE VALUE; DESIGN PRINCIPLE: Integrate trees and shade into the design of new development and redevelopment projects throughout Phoenix.***

The proposal includes detached sidewalks within the development that will be planted with shade trees and enhanced landscaping within the front yards of individual lots. These improvements will be required to earn the necessary bonus points to achieve the proposed density. The proposal, will create a comfortable pedestrian environment within the development, reduce the urban heat island effect, and make the walk to nearby destinations safer and more comfortable.

**Applicable Plans, Overlays, and Initiatives**

[Rio Montaña Area Plan](#): Background Item No. 6.

[Housing Phoenix Plan](#): Background Item No. 7.

[Phoenix Climate Action Plan](#): Background Item No. 8.

[Conservation Measures for New Development](#): Background Item No. 9.

[Tree and Shade Master Plan](#): Background Item No. 10.

[Complete Streets Guiding Principles](#): Background Item No. 11.

[Zero Waste PHX](#): Background Item No. 12.

**Surrounding Land Uses and Zoning**

	<b><u>Land Use</u></b>	<b><u>Zoning</u></b>
<b>On Site</b>	Vacant	S-1
<b>North</b>	Single-family residential	R1-10
<b>South</b>	Single-family residential	S-1
<b>East</b>	Single-family residential	S-1

<b>West</b>	Single-family residential	S-1 (Approved R1-10)
-------------	---------------------------	----------------------

<b>R1-10 – Single-Family Residence District (Planned Residential Development Option)</b>
--

<b><u>Standards</u></b>	<b><u>R1-10 Requirements</u></b>	<b><u>Provisions on the proposed site plan</u></b>
Gross Acreage	-	4.54
Total Maximum Number of Units	16; 20 with bonus	20 with 90 bonus points required (Not specified)
Maximum Density	3.5; 4.5 with bonus	4.4 (Met)
Minimum Lot Width	45 feet	50 to 60 feet (Met)
Minimum Lot Depth	None, except 110 feet adjacent to freeway or arterial	110 to 140 (Met)
Maximum Building Height	2 stories and 30 feet	2 story (24 feet and 4 inches) (Met)
Maximum Lot Coverage	50 percent, up to 60 percent for an ADU and/or attached shade structures	Not specified
<b><i>Minimum Building Setbacks</i></b>		
Perimeter Streets	15 feet (in addition to landscape setback)	No perimeter street
Perimeter Property Lines (Side and Rear)	<u>Rear</u> 1-story building: 15 feet 2-story building: 20 feet  <u>Side</u> 1-story building: 10 feet 2-story building: 15 feet	Rear: Not specified  Side: Not specified
<b><i>Minimum Landscape Setbacks and Standards</i></b>		
Common landscaped setback adjacent to perimeter streets	15 feet average, 10 feet minimum	No perimeter street
Minimum Common Area	5 percent of gross site area	Not specified

## **Background/Issues/Analysis**

### SUBJECT SITE

1. This request is to rezone 4.54 acres located approximately 710 feet north and 305 feet west of the northwest corner of 20th Avenue and South Mountain Avenue from S-1 (Ranch or Farm Residence) to R1-10 (Single-Family Residence District) for a detached single-family residential subdivision. The subject site is presently vacant.

2. The subject site is designated as Residential 2 to 3.5 dwelling units per acre on the General Plan Land Use Map. The areas to the north, east, and west are also designated Residential 2 to 3.5 dwelling units per acre. The area to the south is designated as Residential 1 to 2 dwelling units per acre. The request to rezone to R1-10 is consistent with the General Plan Land Use Map designation on the site.

*General Plan Land Use Map; Source: Planning and Development Department*

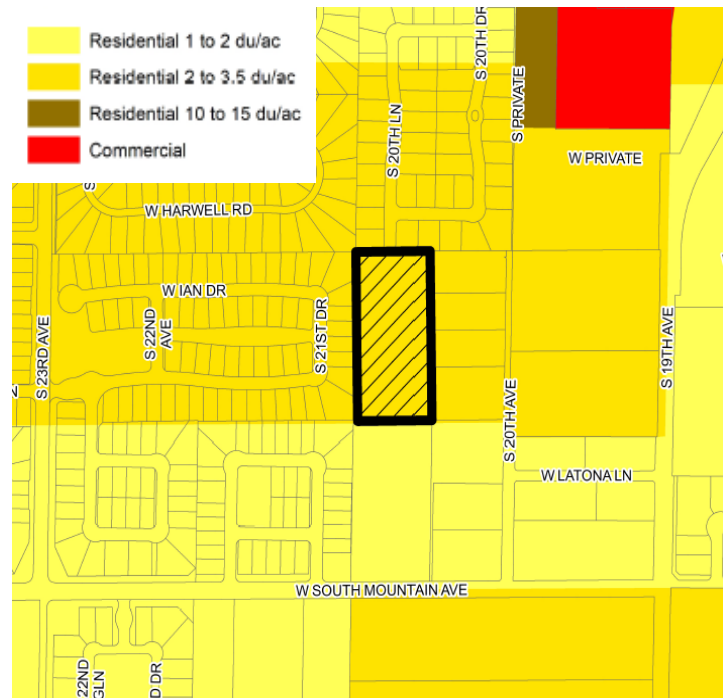

**SURROUNDING LAND USE AND ZONING**

- To north is a single-family subdivision zoned R1-10; to the east are single-family residences zoned S-1; to the west is a single-family subdivision zoned S-1 (Approved R1-10); and to the south is a single-family residence zoned S-1.

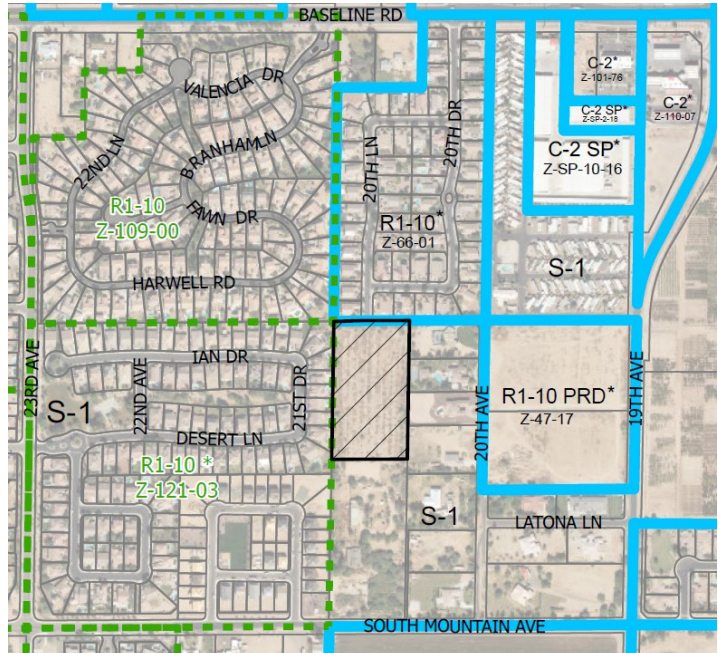

Location Map; Source: Planning and Development Department

**PROPOSAL**

- Site Plan

The proposal is for a 20-lot subdivision. The requested R1-10 zoning district allows for 16 units, and up to 20 units with a density bonus. To achieve 20 units the development will need 90 bonus points, the development proposes to achieve the 90 bonus points through the provision of detached sidewalks, enhanced landscaping, additional open space, enhanced architectural design, and entry monuments. The proposed bonus points will be reviewed through the development review process.

Conceptual Site Plan; Source: William Seymour Co. Inc.

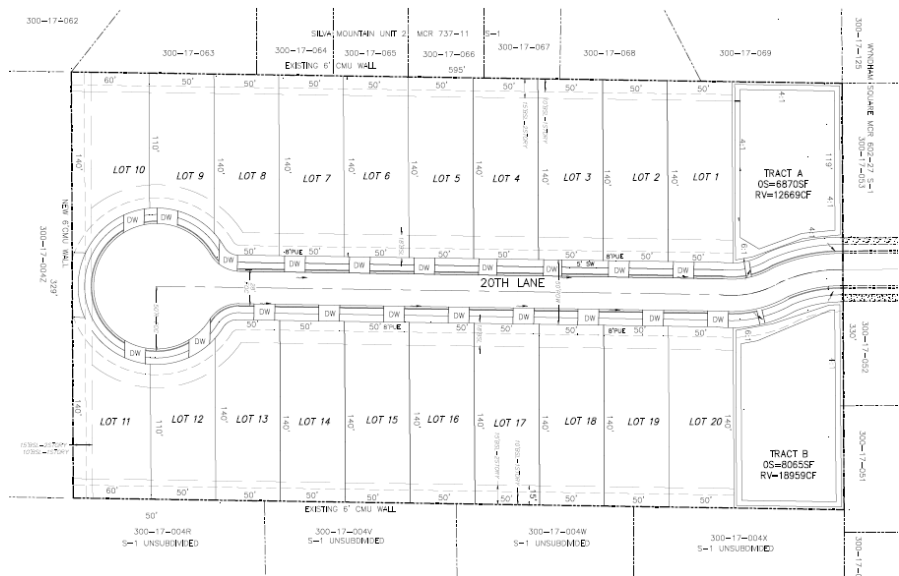

The conceptual site plan, attached as an exhibit, depicts the site layout including the location of each lot, the open space areas, proposed lot widths, proposed lot depths, the connection to the existing subdivision to the north, and pedestrian circulation. The site will have access to Baseline Road through the subdivision to the north. A temporary cul-de-sac will be constructed at the southern portion of the site until a future connection to South Mountain Avenue is constructed.

To ensure compatibility with the surrounding area and the Rio Montaña Area Plan, staff recommends Stipulation No. 1 to require that the site plan and landscape plan for future development of the site be reviewed and approved by the Planning Hearing Officer through the public hearing process, including review by the South Mountain Village Planning Committee.

5. Conceptual Building Elevations

The conceptual building elevations and renderings, attached as an exhibit, feature two, one-story and two, two-story elevations. Each elevation highlights four-sided architecture and a diverse mix of building materials. The designs incorporate enhanced architectural variation that is needed to earn the necessary bonus points to achieve the proposed density. Staff recommends Stipulation No. 2 to require that the building elevations for future development of the site be reviewed and approved by the Planning Hearing Officer through the public hearing process, including review by the South Mountain Village Planning Committee.

*Conceptual Building Elevations; Source: E-Project International*

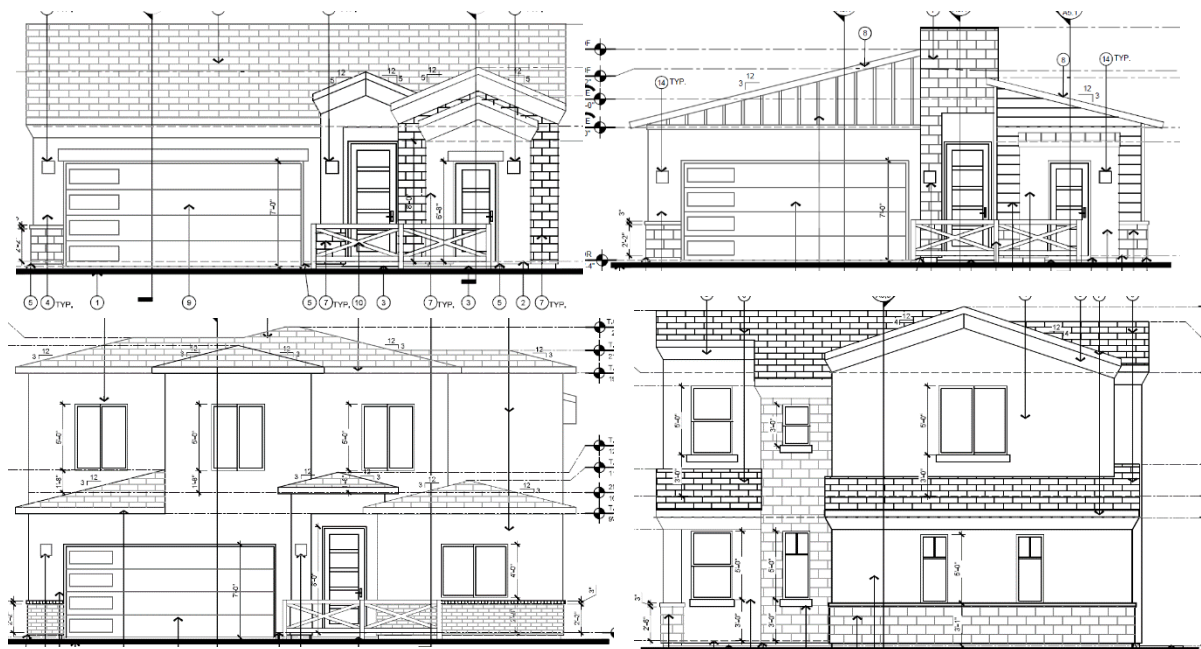



## STUDIES AND POLICIES

### 6. [Rio Montaña Area Plan:](#)

The Rio Montaña Area Plan encourages preservation of the rural character of the area and incorporates transition zones to protect desert and open space areas. The plan also encourages pedestrian and equestrian activities through a network of trails and aspires to develop a sense of community while encouraging investment in the community.

Source: Planning and Development Department

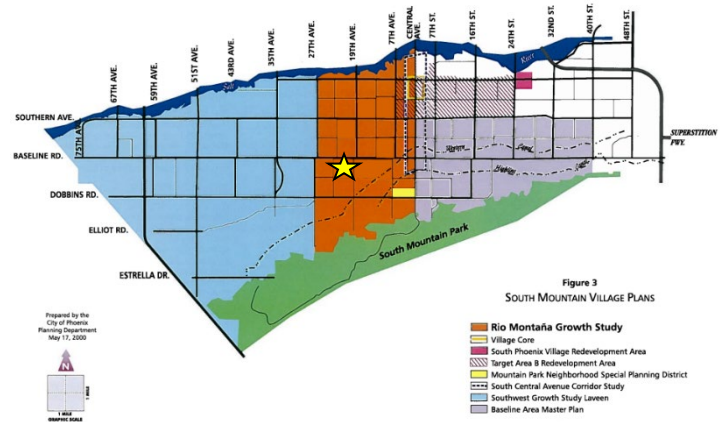

The Rio Montaña Area Plan intended to accomplish this vision through seven goals that include: promoting balanced, high quality development; protecting and improving neighborhoods through maintenance, rehabilitation and infill projects; keeping a distinctive character that reflects the diversity in its equestrian heritage, culture, history and architecture; protecting the rural character, the Sonoran Desert and the riparian potential of the Rio Salado Habitat Restoration Project; promoting future business development and economic growth; developing the tourism industry through a wide range of opportunities; and providing a variety of transportation options.

This site is located in the center of the Rio Montaña Area Plan boundaries in an area with a mix of rural residential neighborhoods, single-family subdivisions, commercial, and agricultural uses. The development of this vacant parcel will further the Rio Montaña Area Plan goal of promoting infill projects.

The proposal will further address design and pedestrian connectivity goals by providing detached sidewalks within the development, entry monuments, enhanced landscaping, and enhanced building elevations. These improvements will be required to earn the necessary bonus points to achieve the proposed density.

Additionally, to ensure the development is compatible with the Rio Montaña Area Plan design goals, Stipulation Nos. 1 and 2 require that the site plan, landscape plan, and elevations for future development of the site be reviewed and approved

by the Planning Hearing Officer through the public hearing process, including review by the South Mountain Village Planning Committee

Other design elements of the Rio Montaña Area Plan will be addressed through the design guidelines of the Phoenix Zoning Ordinance in Chapter 5, Section 507 Tab. A (Guidelines for Design Review).

7. **Housing Phoenix Plan:**

In June 2020, the Phoenix City Council approved the Housing Phoenix Plan. This Plan contains policy initiatives for the development and preservation of housing with the vision of creating a stronger and more vibrant Phoenix through increased housing options for residents at all income levels and family sizes. Phoenix's rapid population growth and housing underproduction has led to a need for over 163,000 new housing units. Current shortages of housing supply relative to demand are a primary reason why housing costs are increasing.

The proposed development supports the Plan's goal of preserving or creating 50,000 housing units by 2030 by providing housing that will address the supply shortage at a more rapid pace while using vacant or underutilized land in a more sustainable fashion.

8. **Phoenix Climate Action Plan**

In October 2021, the Phoenix City Council approved the Climate Action Plan. The Climate Action Plan will serve as a long-term plan to achieve greenhouse gas emissions reductions and resiliency goals from local operations and community activities as well as prepare for the impacts of climate change. This plan contains policy and initiatives regarding stationary energy, transportation, waste management, air quality, local food systems, heat, and water. Goal W2 (Water), Action W2.4, pertains to the implementation of the [Greater Phoenix Metro Green Infrastructure \(GI\) and Low Impact Development Details for Alternative Stormwater Management](#) to benefit the environment, promote water conservation, reduce urban heat, improve the public health, and create additional green spaces. This goal is addressed in Stipulation No. 8, which requires a minimum of two GI techniques for stormwater management to be implemented in this development.

9. **Conservation Measures for New Development:**

In June 2023, the Phoenix City Council adopted the Conservation Measures for New Development policy as part of a resolution addressing the future water consumption of new development (Resolution 22129). This resolution addresses the future water consumption of new development to support one of the City's Five Core Values in the General Plan which calls for Phoenix to - Build the Sustainable Desert City. The Conservation Measures for New Development policy includes



direction to develop standards for consideration as stipulations for all rezoning cases that will address best practices related to water usage in nine specific categories. This is addressed in Stipulation Nos. 3 through 10.

10. **Tree and Shade Master Plan:**

The Tree and Shade Master Plan encourages treating the urban forest as infrastructure to ensure the trees are an integral part of the City's planning and development process. Sidewalks on the street frontage should be detached from the curb to allow trees to be planted on both sides of the sidewalk to provide thermal comfort for pedestrians and to reduce the urban heat island effect. The proposal will create a comfortable streetscape environment with enhanced landscaping and shaded, detached sidewalks within the development. These improvements will be required to earn the necessary bonus points to achieve the proposed density.

Additionally, to ensure the proposal provides adequate shading and landscaping, the landscape plan for future development, as stipulated, will be required to be reviewed and approved by the Planning Hearing Officer through the public hearing process, including review by the South Mountain Village Planning Committee. This is addressed in Stipulation No. 2.

11. **Complete Streets Guiding Principles:**

The City of Phoenix City Council adopted the Complete Streets Guiding Principles. The principles are intended to promote improvements that provide an accessible, safe, connected transportation system to include all modes, such as bicycles, pedestrians, transit, and vehicles.

The proposed development, as stipulated, will support walking, bicycling, and transit-use by proposing sidewalks along both sides of 20th Lane. This is addressed in Stipulation No. 13. Additionally, to earn the necessary bonus points to achieve the proposed density, detached sidewalks within the development are proposed.

12. **Zero Waste Phoenix PHX:**

The City of Phoenix is committed to its waste diversion efforts and has set a goal to become a zero waste city, as part of the city's overall 2050 Environmental Sustainability Goals. One of the ways Phoenix can achieve this is to improve and expand its recycling and other waste diversion programs.

The city provides recycling service to single-family developments.

#### COMMUNITY CORRESPONDENCE

13. At the time this staff report was written, staff has received two letters of opposition regarding the request. Concerns include increased traffic congestion, developer's credibility, public outreach, impact on community character and quality of life, and environmental and infrastructure strain.

#### INTERDEPARTMENTAL COMMENTS

14. The Street Transportation Department requested that right-of way be dedicated for 20th Lane; a temporary turnaround easement be dedicated until 20th Lane is extended to the south, alternatively, a permanent turn around design may be considered and shall include a center landscaped island; and all improvements in the right-of-way be constructed with all required elements and to ADA standards. These are addressed in Stipulation Nos. 11 through 13.
15. The Aviation Department requested the airport disclosure stipulation. This is addressed in Stipulation No. 14.

#### OTHER

16. The site has not been identified as being archaeologically sensitive. However, in the event archaeological materials are encountered during construction, all ground disturbing activities must cease within 33-feet of the discovery and the City of Phoenix Archaeology Office must be notified immediately and allowed time to properly assess the materials. This is addressed in Stipulation No. 15.
17. Staff has not received a completed form for the Waiver of Claims for Diminution in Value of Property under Proposition 207 (A.R.S. 12-1131 et seq.), as required by the rezoning application process. Therefore, a stipulation has been added to require the form be completed and submitted prior to final site plan approval. This is addressed in Stipulation No. 16.
18. Development and use of the site are subject to all applicable codes and ordinances. Zoning approval does not negate other ordinance requirements. Other formal actions such as, but not limited to, zoning adjustments and abandonments may be required.

#### **Findings**

1. The proposal is consistent with the General Plan Land Use Map designation, the Rio Montaña Area Plan, and with the character of the surrounding area.
2. The requested R1-10 zoning district is consistent with surrounding zoning and development patterns in the general area.

3. The proposal will offer additional housing options within the area, contributing to the mix of housing types in the vicinity, and aiding in alleviating the housing shortage in Phoenix.

**Stipulations:**

1. The conceptual site plan and landscape plan for future development of the site shall be reviewed and approved by the Planning Hearing Officer through the public hearing process, including review by the South Mountain Village Planning Committee, for stipulation modification prior to preliminary site plan approval. This is a legislative review for conceptual purposes only. Specific development standards and requirements will be determined by the Planning Hearing Officer and the Planning and Development Department.
2. The conceptual elevations for future development of the site shall be reviewed and approved by the Planning Hearing Officer through the public hearing process, including review by the South Mountain Village Planning Committee, for stipulation modification prior to final site plan approval. This is a legislative review for conceptual purposes only. Specific development standards and requirements will be determined by the Planning Hearing Officer and the Planning and Development Department.
3. Prior to preliminary plat approval, documentation shall be provided that demonstrates participation in the Environmental Protection Agency's WaterSense certification program, or an equivalent program, as approved by the Planning and Development and Water Services departments.
4. A WaterSense inspection report from a third-party verifier shall be submitted that demonstrates successful participation in the Environmental Protection Agency's WaterSense certification program, or an equivalent program, prior to certificate of occupancy, as approved by the Planning and Development Department.
5. Only landscape materials listed in the Phoenix Active Management Area Low-Water-Use/Drought-Tolerant Plant List shall be utilized in the common areas and within the front yards of individual residential lots, as approved or modified by the Planning and Development Department.
6. Natural turf shall only be utilized on individual single-family lots (behind the front yard); required retention areas (bottom of basin); and functional turf areas

within common areas, as approved by the Planning and Development Department.

7. Pressure regulating sprinkler heads and/or drip lines shall be utilized in any turf areas to reduce water waste.
8. A minimum of two green infrastructure (GI) techniques for stormwater management shall be implemented per the Greater Phoenix Metro Green Infrastructure and Low-Impact Development Details for Alternative Stormwater Management, as approved or modified by the Planning and Development Department.
9. Participation in the City of Phoenix Homeowner's Association Water Efficiency Program shall be incorporated into to Covenants, Conditions, and Restrictions for the subdivision, prior to final site plan approval.
10. Swimming pools on individual single-family lots shall be limited to 600 square feet in size.
11. A minimum 50 feet of right-of-way shall be dedicated and constructed for the full width of 20th Lane for the full length of the subject site, connecting to the southern adjacent parcel.
12. A minimum 50-foot radius easement shall be dedicated and a minimum 45-foot radius temporary turnaround shall be constructed at the southern terminus of 20th Lane. Alternatively, a permanent turn around design may be considered and shall include a center landscaped island, designed to City of Phoenix standards, as approved by the Street Transportation Department.
13. All streets within and adjacent to the development shall be constructed with paving, curb, gutter, sidewalk, curb ramps, streetlights, median islands, landscaping and other incidentals, as per plans approved by the Planning and Development Department. All improvements shall comply with all ADA accessibility standards.
14. The property owner shall record documents that disclose the existence, and operational characteristics of Phoenix Sky Harbor Airport to future owners or tenants of the property. The form and content of such documents shall be according to the templates and instructions provided which have been reviewed and approved by the City Attorney.

15. In the event archeological materials are encountered during construction, the developer shall immediately cease all ground-disturbing activities within a 33-foot radius of the discovery, notify the City Archeologist, and allow time for the Archeology Office to properly assess the materials.
16. Prior to final site plan approval, the landowner shall execute a Proposition 207 waiver of claims form. The waiver shall be recorded with the Maricopa County Recorder's Office and delivered to the City to be included in the rezoning application file for record.

**Writer**

Samuel Rogers

June 25, 2024

**Team Leader**

Racelle Escolar

**Exhibits**

Zoning sketch map

Aerial sketch map

Conceptual Site Plan date stamped April 23, 2024

Conceptual Building Elevations and Renderings date stamped April 23, 2024 (6 pages)

Conceptual Landscape Plan date stamped April 23, 2024

Correspondence (7 pages)

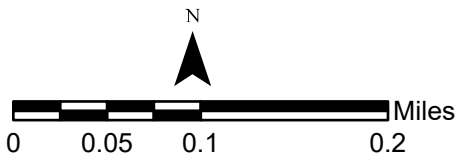
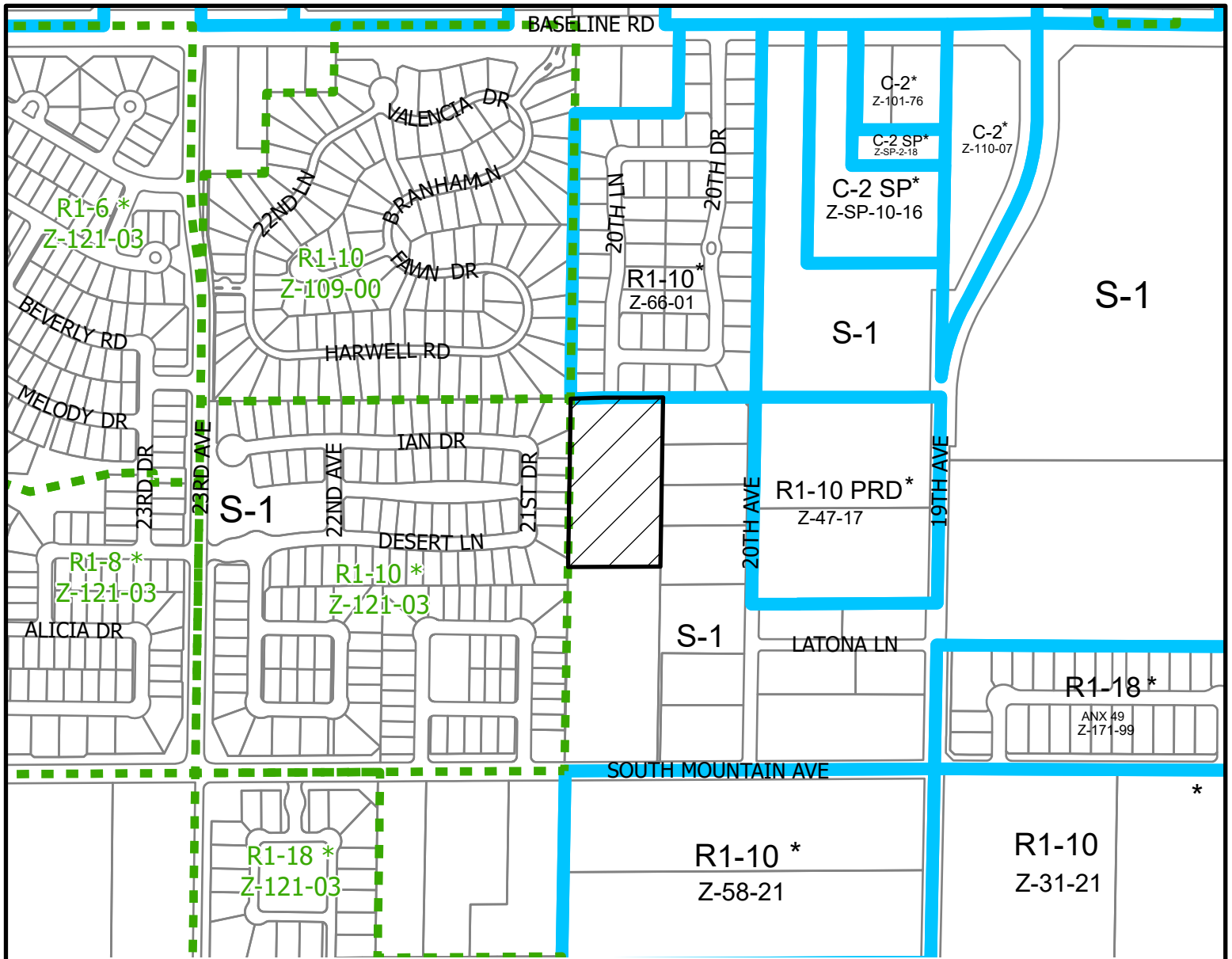

**SOUTH MOUNTAIN VILLAGE**  
COUNCIL DISTRICT: 8

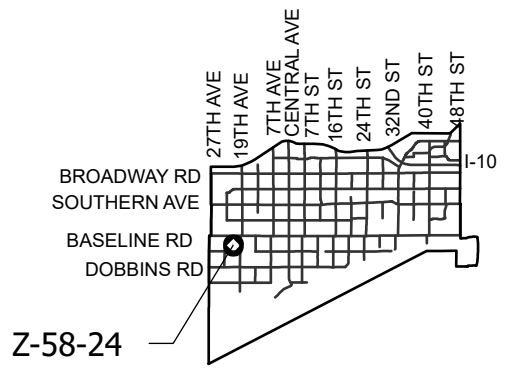

APPLICANT'S NAME: <b>John Fox</b>		REQUESTED CHANGE:	
APPLICATION NO: <b>Z-58-24</b>	DATE: <b>4/30/2024</b>	FROM: <b>S-1 ( 4.54 a.c.)</b>	
GROSS AREA INCLUDING 1/2 STREET AND ALLEY DEDICATION IS APPROX. <b>4.54 Acres</b>	REVISION DATES:		TO: <b>R1-10 ( 4.54 a.c.)</b>
	AERIAL PHOTO & QUARTER SEC. NO. <b>QS 01-24</b>	ZONING MAP <b>D-7</b>	
MULTIPLES PERMITTED <b>S-1</b> <b>R1-10</b>	CONVENTIONAL OPTION <b>4</b> <b>16</b>		* UNITS P.R.D OPTION <b>N/A</b> <b>20</b>

\* Maximum Units Allowed with P.R.D. Bonus



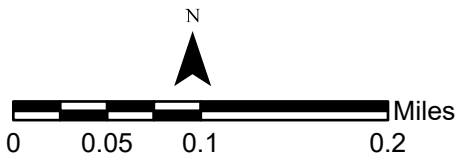
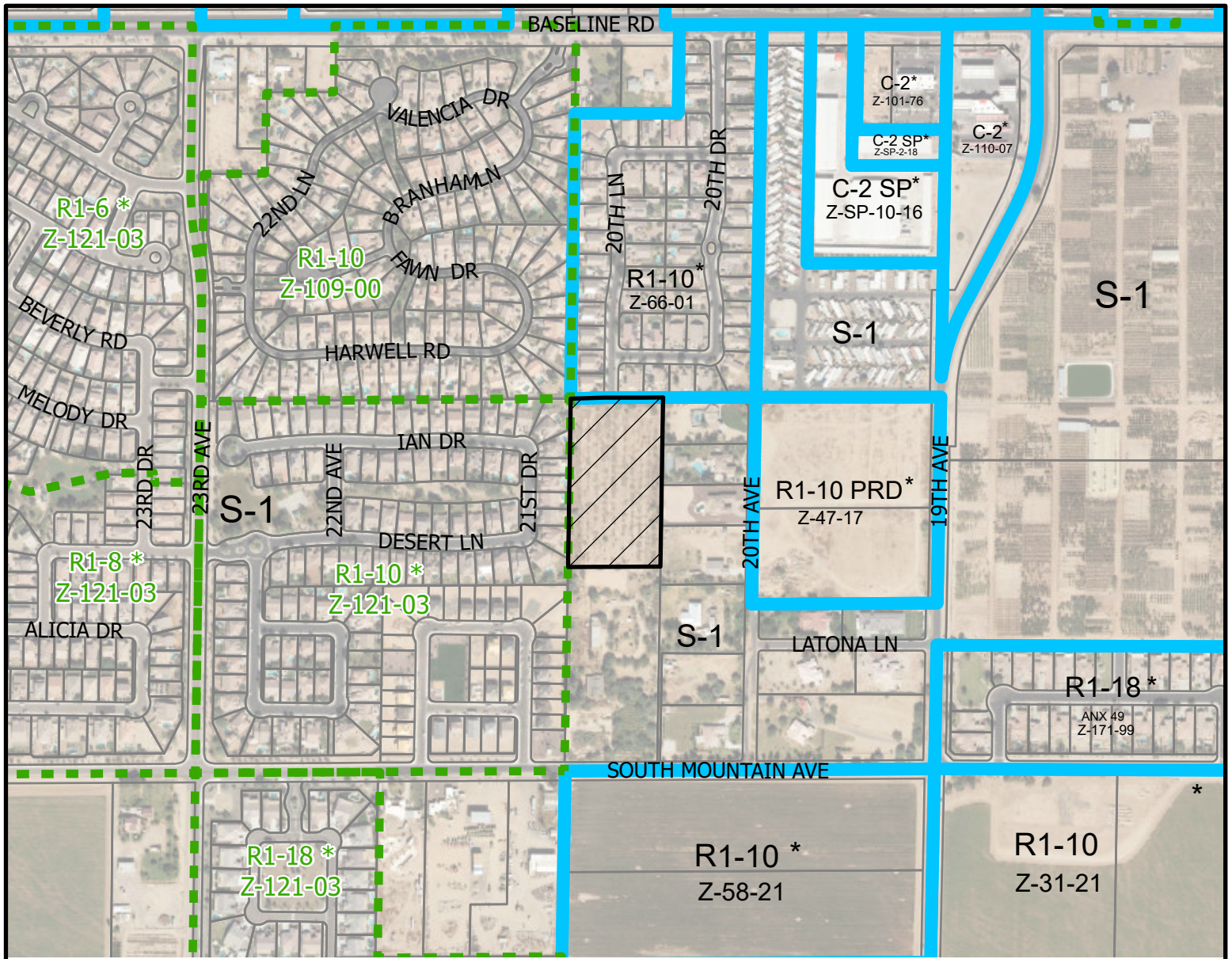

**SOUTH MOUNTAIN VILLAGE**  
COUNCIL DISTRICT: 8

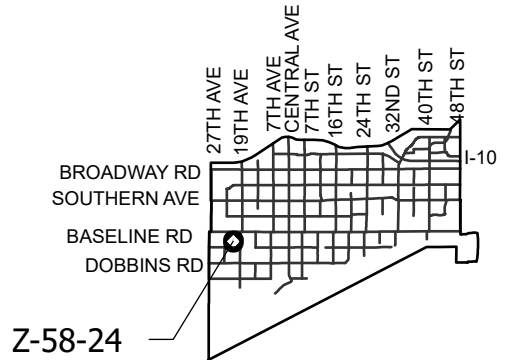

APPLICANT'S NAME: <b>John Fox</b>		REQUESTED CHANGE:	
APPLICATION NO: <b>Z-58-24</b>	DATE: <b>4/30/2024</b>	FROM: <b>S-1 ( 4.54 a.c.)</b>	
GROSS AREA INCLUDING 1/2 STREET AND ALLEY DEDICATION IS APPROX. <b>4.54 Acres</b>	REVISION DATES:	TO: <b>R1-10 ( 4.54 a.c.)</b>	
	AERIAL PHOTO & QUARTER SEC. NO. <b>QS 01-24</b>		
MULTIPLES PERMITTED <b>S-1</b> <b>R1-10</b>	CONVENTIONAL OPTION <b>4</b> <b>16</b>	* UNITS P.R.D OPTION <b>N/A</b> <b>20</b>	

\* Maximum Units Allowed with P.R.D. Bonus

**PRE-APPLICATION SITE PLAN  
SOUTH MOUNTAIN MODERN  
RI-10 PRD TABLE-A PLANNED RESIDENTIAL DEVELOPMENT**

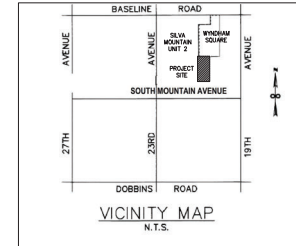
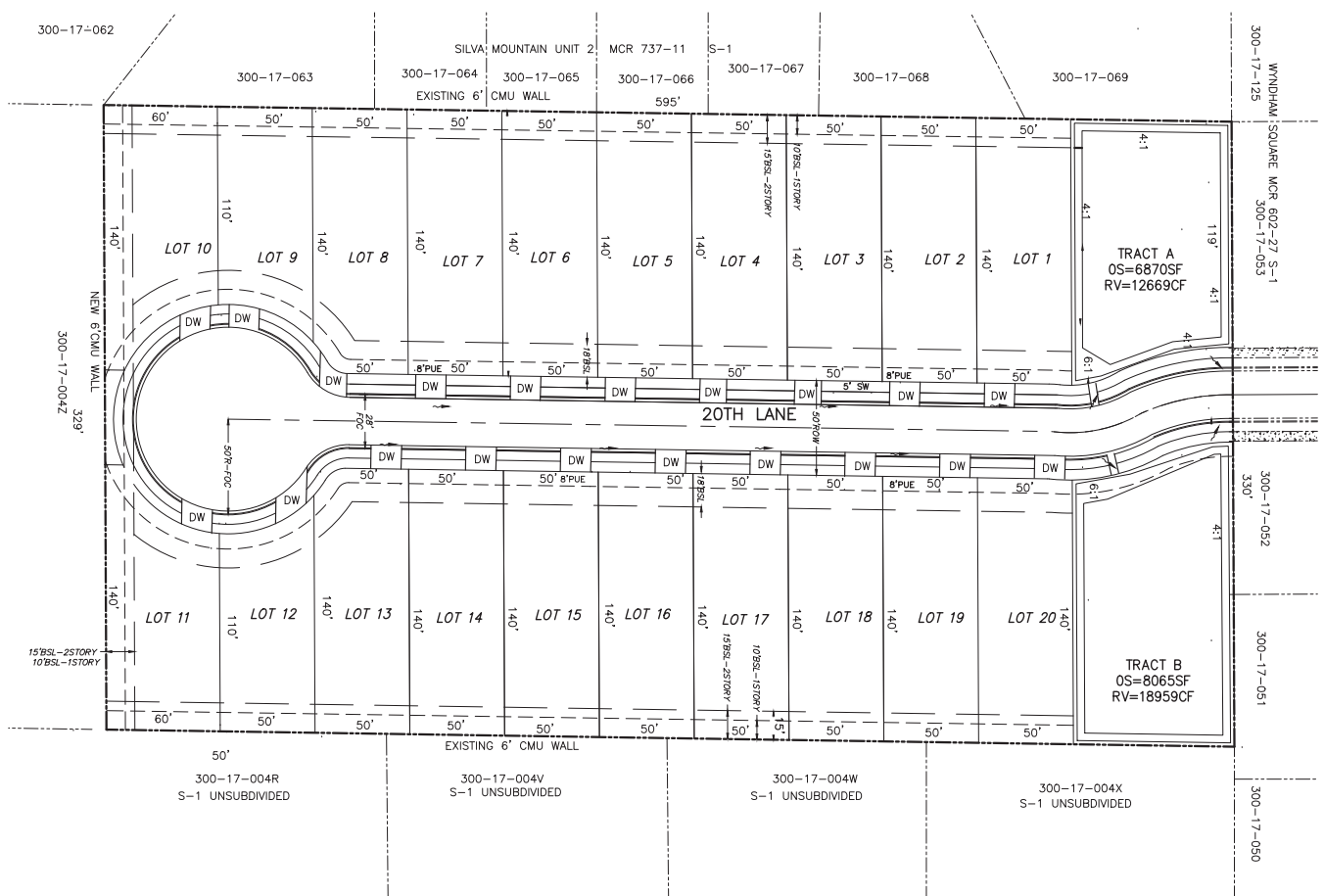

**PROJECT DESCRIPTION**

THIS APPLICATION IS FOR THE REZONING OF THE PROPERTY FROM S-1 TO RI-10 TABLE A PLANNED RESIDENTIAL DEVELOPMENT OPTION PROPOSED DEVELOPMENT A 20 SINGLE FAMILY LOT SUBDIVISION, WITH ACCESSORY DWELLING UNIT ADU PROPOSED ON EACH LOT.

THE PROJECT CONSISTS OF 4.5 ACRES, NORTH OF SOUTH MOUNTAIN ROAD ZONING CONTIGUOUS NORTH RI-10, SOUTH, EAST & WEST S-1 GENERAL PLAN IS 3.5 - 5.0 DU/AC.

THE ACCESS TO THE SITE IS 20TH LANE. AN EXTENSION OF WINDHAM SQUARE SUBDIVISION TO THE NORTH, A 50' ROW DEDICATION IS PROPOSED WITH 5' OFFSET SIDEWALKS CONSISTENT WITH WINDHAM SQUARE. WATER AND SEWER AND DRY UTILITIES ARE IN 20TH LANE.

**OWNER**  
DOROTHY M HALLOCK  
2050 W SOUTH MOUNTAIN AVE  
PHOENIX AZ, 85041  
PHONE#: 480-720-6854

**CONSULTANT**  
JOHN FOX  
WILLIAM SEYMOUR CO. INC.  
428 E. THUNDERBOLT RD. #234  
PHOENIX AZ, 85022  
PHONE#: 602-573-2895  
WSCING@COX.NET

**PROJECT NUMBERS**  
KIVA# 24-140  
ZPA 4-24  
QS# 01-24  
PAPP# 2400620

SITE PLAN

**CITY OF PHOENIX**  
APR 23 2024  
Planning & Development  
Department

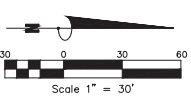

**WILLIAM SEYMOUR CO., INC**  
JOHN K. FOX  
428 E THUNDERBOLT RD #234  
PHOENIX, ARIZONA 85022  
PHONE: (602) 573-2895  
E-MAIL: WSCING@COX.NET

**SOUTH MOUNTAIN MODERN  
2050 SOUTH MOUNTAIN NORTH**  
PHOENIX, MARICOPA COUNTY, AZ

NO.	DATE	DESCRIPTION

DESIGNED	
DRAWN	
CHECKED	
DATE	MARCH 2024
SCALE	1" = 30'
PROJECT	
FILE NAME	
SHT:	SP2

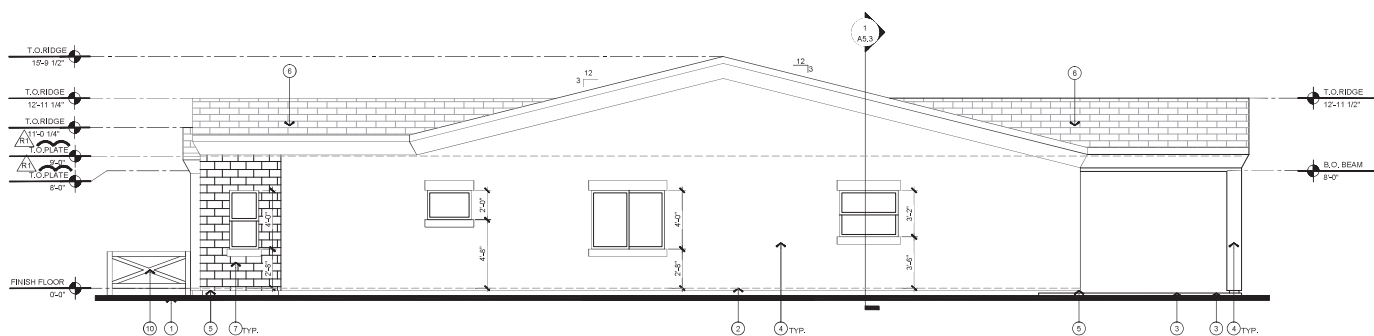

**RIGHT ELEVATION**  
SCALE: 1/4" = 1'-0"

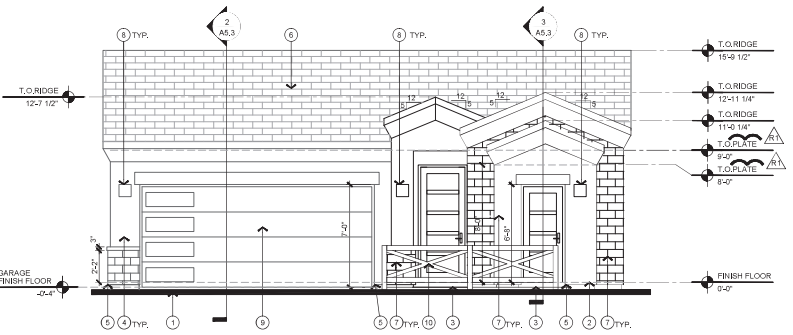

**FRONT ELEVATION**  
SCALE: 1/4" = 1'-0"

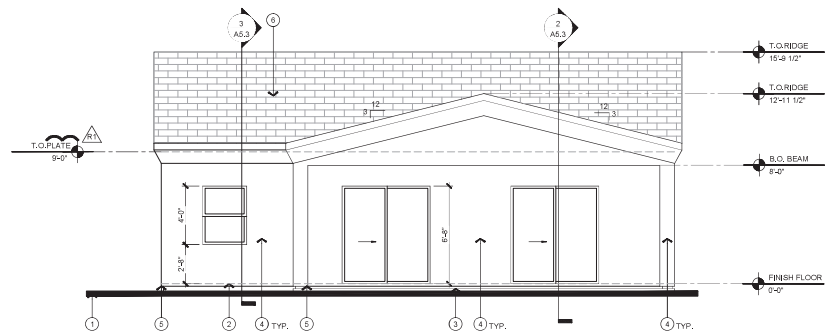

**REAR ELEVATION**  
SCALE: 1/4" = 1'-0"

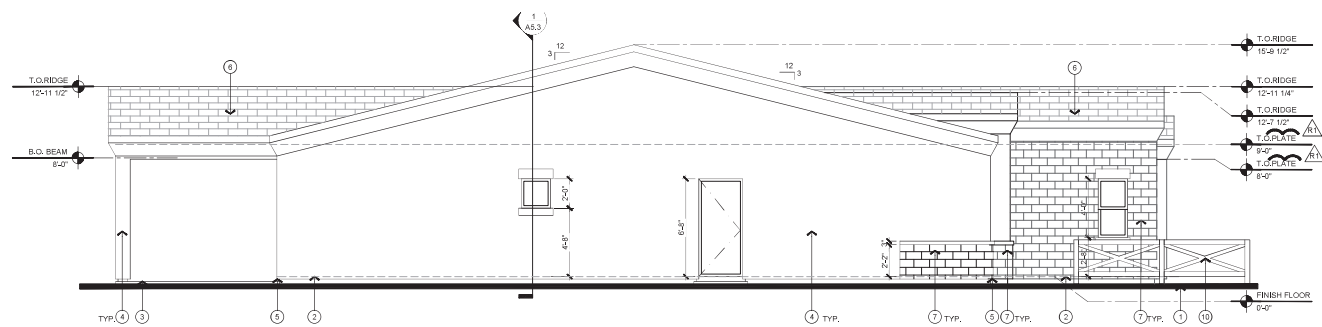

**LEFT ELEVATION**  
SCALE: 1/4" = 1'-0"

**KEYNOTES**

1. FINISH GRADE.
2. FINISH FLOOR.
3. CONCRETE SLAB OR STEP- REFER TO FOUNDATION PLAN.
4. TYP. STUCCO SYSTEM - REFER TO GENERAL ELEVATION NOTES.
5. COUNT, 25 GA. G.I. WEEP SCREED AT 4" A.F.C.
6. FLAT CONCRETE ROOF TILE (ICC-ESR 1471).
7. STONE VENEER.
8. LIGHT FIXTURES.
9. 16"x7 1/2" SECTIONAL GARAGE DOOR.
10. 36" HIGH WOOD FENCE.

**GENERAL ELEVATION NOTES**

- A. STUCCO SYSTEM SHALL BE 3/8" ONE OR TWO COAT(S) OF CEMENT LIME SAND MIX, WESTERN ONE COAT STUCCO SYSTEM (ICC-ESR 1471) ON PAPER BACKED GYPH (ICC-ESR 1471), ON 1/2" P.C.F. DENSITY, TYPE II, T&G EPS INSULATION BOARD (ICC-ESR 1471). PROVIDE WEATHER RESISTIVE BARRIER OVER ALL WOOD FRAMING - (2) LAYERS OF GRADE 12" KRAFT PAPER OR 15# FELT.
  - B. MAG ONE-COAT STUCCO COMPLIANCE PROGRAM. ALL ONE-COAT STUCCO SYSTEMS SHALL BE APPLIED BY MANUFACTURER APPROVED INSTALLERS. AN APPROVED WEATHER-RESISTIVE BARRIER SHALL BE INSTALLED OVER ALL FRAMING AND WOOD BASED SHEATHING.
  - C. PROVIDE (2) LAYER 30# FELT AS FLASHING AT ALL HEADS, JAMBS, AND SILLS OF WINDOWS AND DOOR OPENINGS.
  - D. PROVIDE CONTINUOUS SEALANT BEAD WHERE STUCCO ABUTS WINDOW AND DOOR FRAMES SO AS TO PROVIDE A WEATHER RESISTIVE BARRIER.
  - E. MECHANICAL EQUIPMENT TO BE SCREENED BY A WALL 1'-0" ABOVE HIGHEST MECHANICAL EQUIPMENT.
- T = DENOTES TEMPERED GLASS LOCATION

6015 N. Scottsdale Rd #215  
Scottsdale, AZ 85250  
phone: 480.756.6668  
email: info@eprojectinternational.com

Rev.	Date	Submitted
1	11-17-2023	Revision 1 1st Plan Review



EXPIRATION DATE: 09/30/2028  
SIGNED AND SEALED  
ELECTRONICALLY 11-17-2023

Copyright reserved  
e-project 2023/2023  
This document (drawing) is protected by federal copyright laws. No portion, reproduction or other use is permitted without the express written permission of the author. All rights reserved. No part of this document may be reproduced or transmitted in any form or by any means, electronic, mechanical, photocopying, recording, or by any information storage and retrieval system, without the prior written permission of the author.



**Plan 1500**

**CITY OF PHOENIX**  
APR 23 2024  
Planning & Development  
Department

**Elevations  
Modern  
Mediterranean**

Date:	11-17-2023
Project No.:	0421-2
Drawn By:	MM/KV
Checked By:	ED
Approved By:	ED

Scale: 1/4" = 1'-0"

**A4.3**

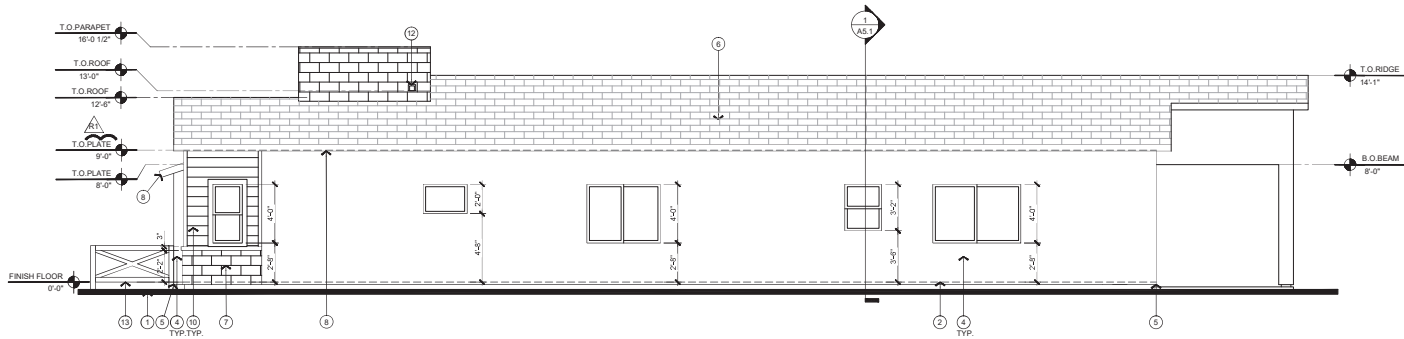

**RIGHT ELEVATION**

SCALE: 1/4" = 1'-0"

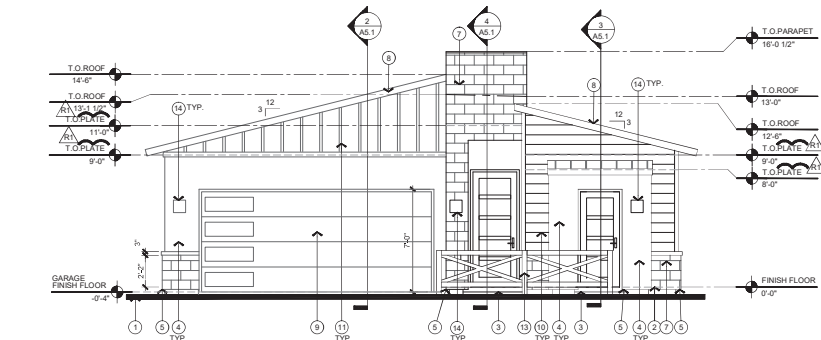

**FRONT ELEVATION**

SCALE: 1/4" = 1'-0"

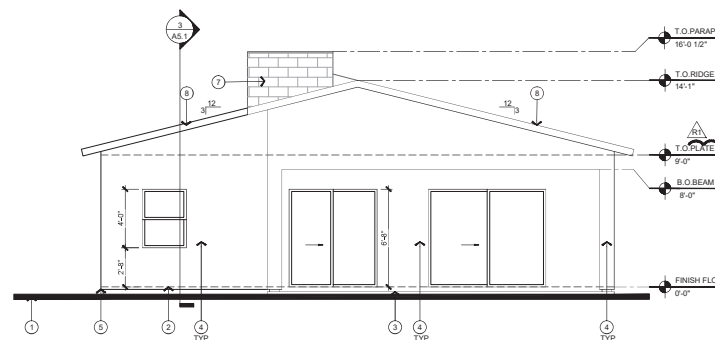

**REAR ELEVATION**

SCALE: 1/4" = 1'-0"

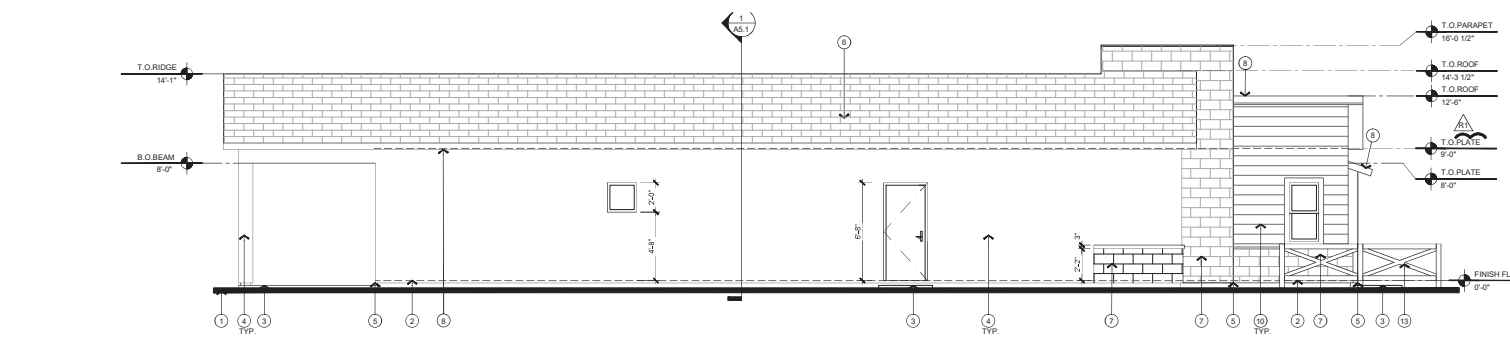

**LEFT ELEVATION**

SCALE: 1/4" = 1'-0"

**KEYNOTES**

1. FINISH GRADE.
2. FINISH FLOOR.
3. CONCRETE SLAB OR STEP - REFER TO FOUNDATION PLAN.
4. TYP. STUCCO SYSTEM - REFER TO GENERAL ELEVATION NOTES.
5. CONT. 28 DAY G.I. WEEP SCREED AT 4" A.F.G.
6. FLAT CONCRETE ROOF TILE (ICC-ESR 1647).
7. STONE VENEER.
8. WOOD FASCIA, PAINTED.
9. 16'-0" X 7'-0" SECTIONAL GARAGE DOOR.
10. TYP. 1" WOOD SIKING.
11. TYP. BOARD AND BATTEN.
12. SCUPPER, REFER TO DETAILS.
13. 36" HIGH WOOD FENCE.
14. LIGHT FIXTURES.

**GENERAL ELEVATION NOTES**

- A. STUCCO SYSTEM SHALL BE 3/8" ONE OR TWO COAT(S) OF COMMIT. LIME SAND MIX, WESTERN ONE KOTE STUCCO SYSTEM (ICC-ESR 1471) ON PAPER BACKED K-LATH (ICC-ESR 1471), ON 1-1/2" P.C.F. DENSITY TYPE B TAG & P.S. INSULATION BOARD (ICC-ESR 1471). PROVIDE WEATHER RESISTIVE BARRIER OVER ALL WOOD FRAMING - (2) LAYERS OF GRADE 10 KRAFT PAPER OR 15# FELT.
  - B. MAG ONE-COAT STUCCO COMPLIANCE PROGRAM. ALL ONE-COAT STUCCO SYSTEMS SHALL BE APPLIED BY MANUFACTURER APPROVED INSTALLERS. AN APPROVED WEATHER RESISTIVE BARRIER SHALL BE INSTALLED OVER ALL FRAMING AND WOOD BASED SHEATHING.
  - C. PROVIDE (2) LAYER 30# FELT AS FLASHING AT ALL HEADS, JAMBS, AND SILLS OF WINDOWS AND DOOR OPENINGS.
  - D. PROVIDE CONTINUOUS SEALANT BEAD WHERE STUCCO ADJUTS WINDOW AND DOOR FRAMES SO AS TO PROVIDE A WEATHER RESISTIVE BARRIER.
  - E. MECHANICAL EQUIPMENT TO BE SCREENED BY A WALL +1'-0" ABOVE HIGHEST MECHANICAL EQUIPMENT.
- T = DENOTES TEMPERED GLASS LOCATION

Rev.	Date	Submitted
1	11-17-2023	Revision 1 1st Plan Review



EXPIRATION DATE: 09/30/2026  
SIGNED AND SEALED  
ELECTRONICALLY 1/4/24/2023

Copyright reserved  
e-project 2023/2023  
This document (drawing) is protected by federal copyright laws. No copies, reproductions or alterations are permitted without the express written consent of e-project. All rights reserved. Any reuse or modification of this document without the express written consent of e-project is prohibited.

**Plan 1700**

**CITY OF PHOENIX**  
APR 23 2024  
Planning & Development  
Department

**Elevations  
Modern Craftsman**

Date:	11-17-2023
Project No:	0421-2
Drawn By:	MMJKV
Checked By:	ED
Approved By:	ED

Scale: 1/4" = 1'-0"

**A4.1**



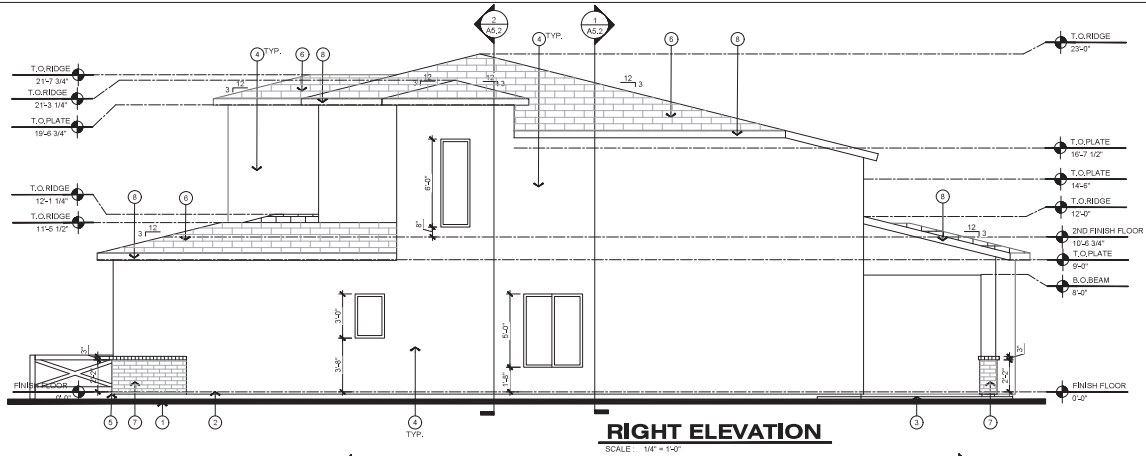

**RIGHT ELEVATION**  
SCALE: 1/4" = 1'-0"

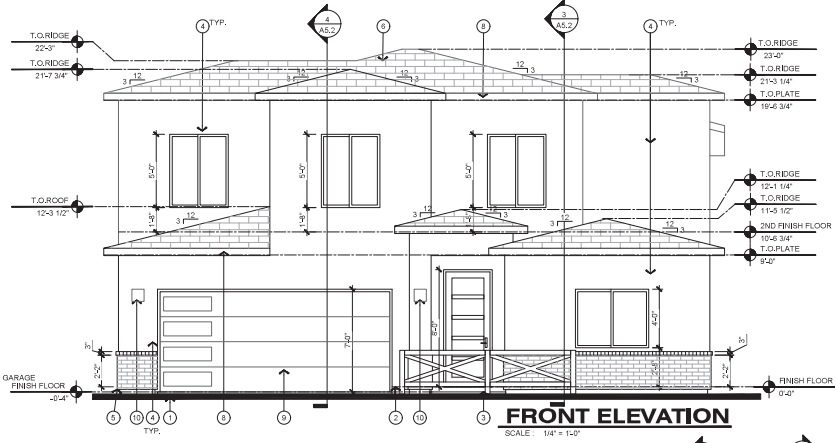

**FRONT ELEVATION**  
SCALE: 1/4" = 1'-0"

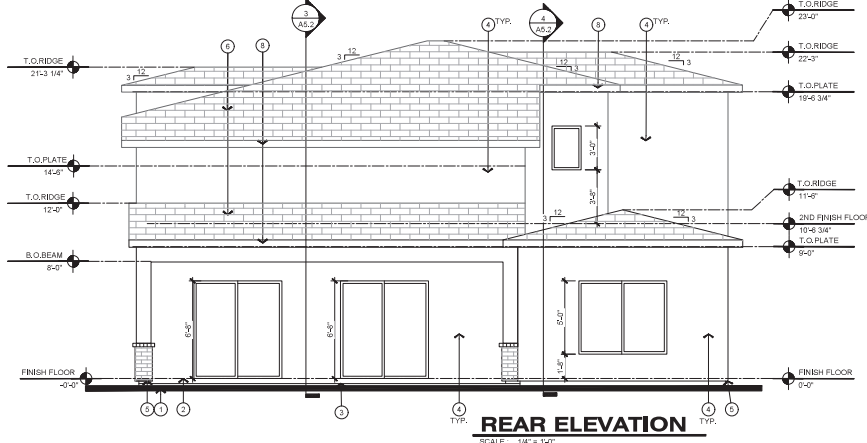

**REAR ELEVATION**  
SCALE: 1/4" = 1'-0"

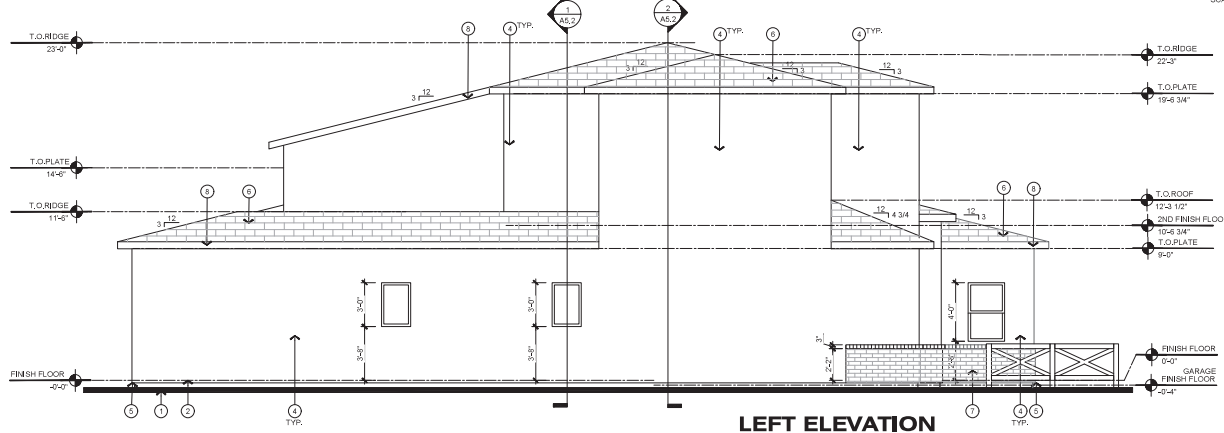

**LEFT ELEVATION**  
SCALE: 1/4" = 1'-0"

**CITY OF PHOENIX**  
APR 23 2024  
Planning & Development  
Department

- KEYNOTES**
1. FINISH GRADE.
  2. FINISH FLOOR.
  3. CONCRETE SLAB OR STEP - REFER TO FOUNDATION PLAN.
  4. TYP. STUCCO SYSTEM - REFER TO GENERAL ELEVATION NOTES.
  5. CONT. 26 GA. G.I. WEEP SCREEN AT 4" A.F.D.
  6. FLAT CONCRETE ROOF TILE (ICC-ESR 1647).
  7. BRICK VENEER.
  8. FASCIA.
  9. 150" X 7" SECTIONAL GARAGE DOOR.
  10. LIGHT FIXTURE TYP.
- GENERAL ELEVATION NOTES**
- A. STUCCO SYSTEM SHALL BE 3/8" ONE OR TWO COAT(S) OF CEMENT LIME SAND MIX, WESTERN ONE NOTE STUCCO SYSTEM (ICC-ESR 1471) ON PAPER BACKED KLATH (ICC-ESR 1471), ON 1/2" P.C.F. DENSITY TYPE II T&G E.P.S. INSULATION BOARD (ICC-ESR 1471). PROVIDE WEATHER RESISTIVE BARRIER OVER ALL WOOD FRAMING - (2) LAYERS OF GRADE "D" WRAP PAPER OR 15# FELT.
  - B. MAG ONE-COAT STUCCO COMPLIANCE PROGRAM. ALL ONE-COAT STUCCO SYSTEMS SHALL BE APPLIED BY MANUFACTURER APPROVED INSTALLERS. AN APPROVED WEATHER-RESISTIVE BARRIER SHALL BE INSTALLED OVER ALL FRAMING AND WOOD BASED SHEATHING.
  - C. PROVIDE (2) LAYER 30# FELT AS FLASHING AT ALL HEADS, JAMBS, AND SILLS OF WINDOWS AND DOOR OPENINGS.
  - D. PROVIDE CONTINUOUS SEALANT BEAD WHERE STUCCO MEETS WINDOW AND DOOR FRAMES SO AS TO PROVIDE A WEATHER RESISTIVE BARRIER.
  - E. MECHANICAL EQUIPMENT TO BE SCREENED BY A WALL +1'-2" ABOVE HIGHEST MECHANICAL EQUIPMENT.
- T = DENOTES TEMPERED GLASS LOCATION

Rev.	Date	Submitted
1	11-17-2023	Revision 1 1st Plan Review



EXPIRATION DATE: 06/30/2026  
BONDED AND SEALED  
ELECTRONICALLY: 11/15/2023

Copyright reserved  
© 2023 EPI  
This document, drawing, or products, may be copyright law to issue, reproduction or distribution of this document, drawing may be made without written authorization of EPI. Any unauthorized use or distribution of this document, drawing, or products, may be considered a violation of copyright law. EPI reserves the right to take any action to enforce its copyright without limitation.

**Plan 2100**

**Elevations  
Modern Ranch**

Date: 11-17-2023  
Project No.: 0421-2  
Drawn By: MM&V  
Checked By: ED  
Approved By: ED

Scale: 1/4" = 1'-0"

**A4.2**

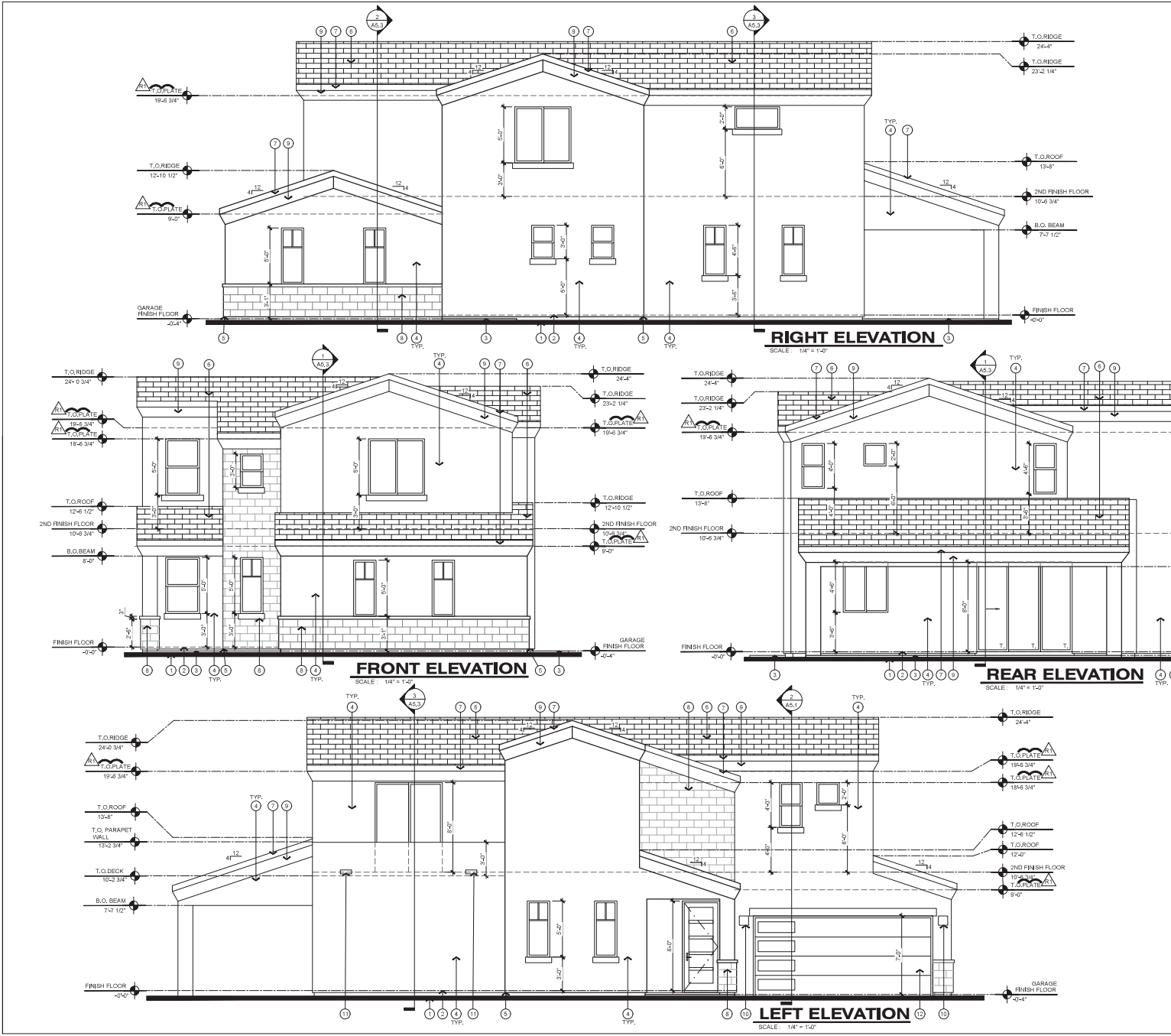

- KEYNOTES**
1. FINISH GRADE.
  2. FINISH FLOOR.
  3. CONCRETE SLAB OR STEP-REFER TO FOUNDATION PLAN.
  4. TYP. STUCCO SYSTEM-REFER TO GENERAL ELEVATION NOTES.
  5. CONT. 20 GA. GI. SHEET SCREEN AT 4" A.F.G.
  6. FLAT CONCRETE ROOF TILE (ICC-ESR 1647).
  7. FACIA.
  8. STONE VENEER.
  9. STUCCO CORNICE.
  10. LIGHT FIXTURES.
  11. SCUPPER.
  12. 19'-0" X 7'-0" SECTIONAL GARAGE DOOR.
- GENERAL ELEVATION NOTES**
- A. STUCCO SYSTEM SHALL BE 3/8" ONE OR TWO COAT(S) OF CEMENT LIME SAND MIX, WESTERN ONE KOTE STUCCO SYSTEM (ICC-ESR 1471) ON PAPER BACKED ALATH (ICC-ESR 1471), ON 1/2" P.C.F. DENSITY TYPE II TAG E.P.S. INSULATION BOARD (ICC-ESR 1471). PROVIDE WEATHER RESISTIVE BARRIER OVER ALL WOOD FRAMING- (2) LAYERS OF GRADE "D" KRAFT PAPER OR 15# FELT.
- B. MAO ONE-COAT STUCCO COMPLIANCE PROGRAM. ALL ONE-COAT STUCCO SYSTEMS SHALL BE APPLIED BY MANUFACTURER APPROVED INSTALLERS. AN APPROVED WEATHERRESISTIVE BARRIER SHALL BE INSTALLED OVER ALL FRAMING AND WOOD BASED SHEATHING.
- C. PROVIDE (2) LAYER 30# FELT AS FLASHING AT ALL HEADS, JAMBS, AND SILLS OF WINDOWS AND DOOR OPENINGS.
- D. PROVIDE CONTINUOUS SEALANT BEAD WHERE STUCCO ABUTS WINDOW AND DOOR FRAMES SO AS TO PROVIDE A WEATHER RESISTIVE BARRIER.
- E. MECHANICAL EQUIPMENT TO BE SCREENED BY A WALL +1'-0" ABOVE HIGHEST MECHANICAL EQUIPMENT.
- T = DENOTES TEMPERED GLASS LOCATION

**CITY OF PHOENIX**  
 APR 23 2024  
 Planning & Development  
 Department

6615 N. Scottsdale Rd #215  
 Phoenix, AZ 85020  
 phone: (602) 998-6649 fax: 480-954-4107  
 email: info@eprojectinternational.com

Rev.	Date	Submitted
1	11-17-2023	Revision 1
2		1st Plan Review



EXPIRATION DATE: 09/30/2026  
 SIGNED AND SEALED  
 ELECTRONICALLY 11/15/2023

Copyright reserved  
 11/15/2023  
 This document drawings produced by eproject@e-project.com are the property of eproject@e-project.com. All drawings may be used without written authorization. All drawings are subject to change without notice. All drawings are subject to change without notice. All drawings are subject to change without notice.

**Plan 2300**

**Elevations  
 Modern  
 Mediterranean**

Date:	11-17-2023
Project No.	0421-2
Drawn By:	BJSKN
Checked By:	ED
Approved By:	ED

Scale: 1/4" = 1'-0"  
**A4.3**









PRELIMINARY LANDSCAPE AND DENSITY BONUS PLAN  
SOUTH MOUNTAIN MODERN  
RI-10 PRD TABLE-A PLANNED RESIDENTIAL DEVELOPMENT

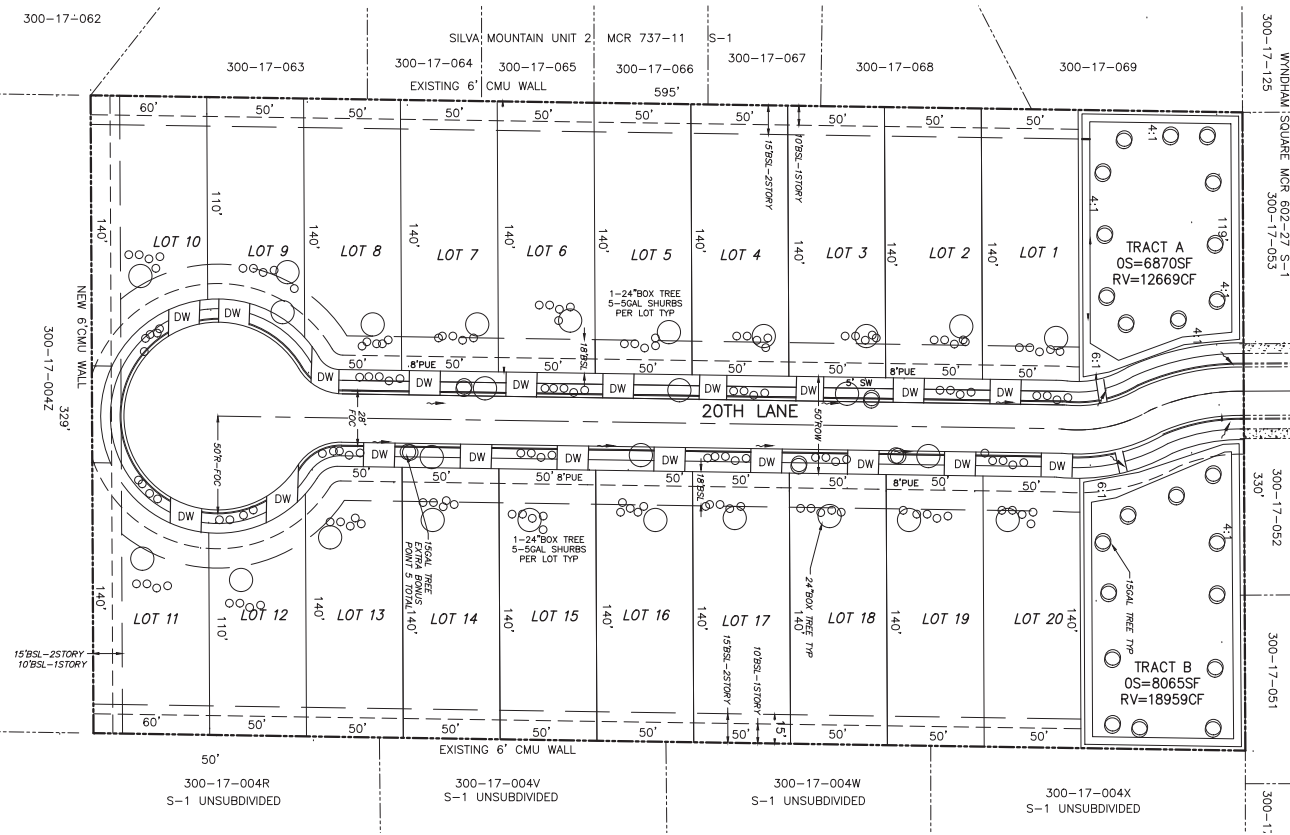
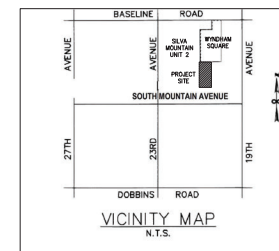

**OWNER**  
DOROTHY M HALLOCK  
2050 W SOUTH MOUNTAIN AVE  
PHOENIX AZ, 85041  
PHONE# 480-720-6854

**CONSULTANT**  
JOHN FOX  
WILLIAM SEYMOUR CO., INC.  
428 E. THUNDERBIRD RD. #234  
PHOENIX AZ, 85022  
PHONE# 602-573-2895  
WSOINGBOOK.NET

- NOTES**
- SOUTH MOUNTAIN MODERN  
BONUS POINTS TABLE 608.I.2.A
- STREETSCAPE**
1. 20 POINTS --DETACHED SIDEWALK WITH PLANTING: 1 24"-BOX TREE OR 5-5 GAL SHRUBS/PER LOT
  2. 10 POINTS --LANDSCAPE IRRIGATION FRONT YARDS 1-24" BOX TREE, 5-5 GAL SHRUBS, GROUND COVER
  - 2A. 25 POINTS -- 5 ADDITIONAL 15 GAL TREE
  4. 10 POINTS -- PARTIAL TREATMENT OF PAVING SURFACES
- OPEN SPACE / RECREATION**
1. 10 POINTS -- ADDITIONAL OPEN SPACE  
OPEN SPACE REQUIRED =  $4.54' \times 4.54' \times 100\text{SF}/40' \times 5\% = 9801\text{ST}$   
 $1\%$  OPENS SPACE INCREASE = 980SF  
 $1\%$  INCREASE IN OPEN SPACE = 2PTS  
OPEN SPACE SHOWN = 14,235SF  
EXTRA OPEN SPACE = 5134 SF  
EXTRA OPEN SPACE POINTS =  $5143/980 = 5.2\% \times 2\text{PTS} = 10\text{PTS}$
  2. 25 POINTS -- PROVIDE HOUSE PLANS WHICH DEMONSTRATE AN ENHANCED LEVEL OF ARCHITECTURAL DESIGN AS APPROVED BY THE DESIGN ADVISOR.
- BONUS POINTS REQUIRED** = 99  
**BONUS POINTS PROVIDED** = 100
- MINIMUM LANDSCAPE REQUIREMENTS PERMETER OF COMMON AREA** SPACE 1-15 GAL TREE EVERY 20-30'

**CITY OF PHOENIX**  
APR 23 2024  
Planning & Development  
Department

PROJECT NUMBERS  
KIVA# 24-140  
ZPA 4-24  
QS# 01-24  
PAPP# 2400620

**WILLIAM SEYMOUR CO., INC**  
JOHN K. FOX  
428 E THUNDERBIRD RD #234  
PHOENIX, ARIZONA 85022  
PHONE: (602) 573-2895  
E-MAIL: WSC@WSCBOOK.NET

SOUTH MOUNTAIN MODERN  
2050 SOUTH MOUNTAIN NORTH  
PHOENIX, MARICOPA COUNTY, AZ

REVISIONS	
NO.	DATE / DESCRIPTION

DESIGNED:	
DRAWN:	
CHECKED:	
DATE:	APRIL 2024
SCALE:	1"=30'
PROJECT:	
FILE NAME:	
SHT:	SP2

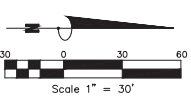

SITE PLAN



**Sarah Stockham**

---

**From:** Carlo <charles.carbaj@gmail.com>  
**Sent:** Tuesday, June 18, 2024 1:57 PM  
**To:** Samuel S Rogers; PDD Long Range Planning  
**Subject:** Case Z-58-24 : Opposition to Proposed Zoning Development Near Wyndham Square HOA

**CAUTION: This email originated outside of the City of Phoenix.**

Do not click links or open attachments unless you know the sender and were expecting this email.

Report Suspicious

Dear Members of the Phoenix Planning and Development Department,

I am writing on behalf of the Wyndham Square HOA community, located near Baseline Rd and 20th Ln in ZIP code 85041, to express our strong opposition to the proposed development of 20 houses on the empty land adjacent to our community. As residents deeply invested in the well-being and safety of our neighborhood, we have several serious concerns regarding this development.

**1. Increased Traffic Congestion:**

Our community already faces significant congestion issues, particularly at the single exit onto Baseline Rd. The addition of 20 houses, each potentially contributing an average of 2-3 cars, would introduce approximately 50-60 more vehicles to this already congested exit. This substantial increase in traffic volume would exacerbate existing delays, increase the risk of accidents, and create a hazardous environment for both drivers and pedestrians.

**2. Developer's Credibility:**

The developer assigned to this project, DeLex Realty LLC, is not accredited by the Better Business Bureau (BBB) and currently holds an "F" rating. This poor rating raises serious concerns about the reliability and integrity of the developer, and their ability to responsibly manage a project of this scale. We question their capacity to meet the community's standards and to follow through on commitments to mitigate negative impacts on our neighborhood.

**Evidence for #2:**

The applicant for the zoning is "John Fox", with an email of "[wscing@cox.net](mailto:wscing@cox.net)"

A simple google search on "[wscing@cox.net](mailto:wscing@cox.net)", reveals that "DeLex Realty LLC" is the real estate broker.

<https://www.delexrealty.com/agents/79087-john-fox-pllc> [delexrealty.com]



wscing@cox.net



All Images Videos Shopping News More

Tools

Open now

Within 5 mi

Top rated



DeLex Realty LLC

https://www.delexrealty.com › agents › 79087-john-fox-...

### John Fox PLLC

John Fox PLLC. Email [wscing@cox.net](mailto:wscing@cox.net). Cell 6025732895. John Fox PLLC. Testimonials. Write a Review. Write a Review. Comment Body. Name: Address: Rating:.



Sign Up Login

Find Experienced Agents Home Search + Rental Search + About us + Offices + More +

Types ▾



## John Fox PLLC

Email [wscing@cox.net](mailto:wscing@cox.net)  
Cell 6025732895

### Testimonials

Write a Review

- Home
- About
- Contact
- Privacy Policy



DeLex Realty LLC  
17224 N 43rd Ave Suite 107, Glendale, AZ 85308  
[sales@delexrealty.com](mailto:sales@delexrealty.com)  
(602) 910-3002



BBB rating of "F" with multiple complaints.

<https://www.bbb.org/us/az/glendale/profile/real-estate/delex-realty-1126-1000047946> [bbb.org]

Get Accredited Business Login Consumer Login

Better Business Bureau®

Resources for Businesses My BBB

Find DeLex Realty X Near Phoenix, AZ X US Search

Home > Arizona > Glendale > Real Estate > DeLex Realty > Complaints

Complaints  
DeLex Realty  
Real Estate

Not BBB Accredited

View Business profile >

**Need to file a complaint?**  
BBB is here to help. We'll guide you through the process. [File a Complaint](#)

**Complaint Details**  
Note that complaint text that is displayed might not represent all complaints filed with BBB. See details.

Filter by All complaint statuses All complaint types

Showing all complaints Sort Most Recent

**Initial Complaint**  
11/19/2022

**Complaint Type:** Order Issues  
**Status:** Unanswered

\*\*\*\*\* Consultants LLC Registered agent on file is \*\*\*\*\* (licensed real estate agent SA549496000) located at \*\*\*\*\* 85022 Del ex

BBB Rating & Accreditation

**F**

THIS BUSINESS IS NOT BBB ACCREDITED

[Search for Accredited Businesses in this category](#)

Years In Business: 10

Customer Reviews are not used in the calculation of BBB Rating

[Reasons for BBB Rating](#)

### 3. Impact on Community Character and Quality of Life:

The proposed development threatens to alter the character of our close-knit community. Our neighborhood values open spaces and the tranquility that comes with lower housing density. The introduction of 20 additional houses will not only strain our infrastructure but also detract from the peaceful environment that our residents cherish. Increased noise, reduced privacy, and potential overcrowding are all significant concerns that have not been adequately addressed.

### 4. Environmental and Infrastructure Strain:

The proposed development will likely put additional strain on our local infrastructure, including water supply, sewage systems, and public services. Without significant upgrades to these systems, which have not been outlined by the developer, the quality of service for current residents could deteriorate. Furthermore, we are concerned about the environmental impact, including increased runoff and potential flooding issues, due to the reduction of permeable land.

Given these substantial concerns, we urge the City of Phoenix Planning and Development Department to reconsider the approval of this zoning plan. The long-term welfare and safety of our community depend on responsible and sustainable development practices. We strongly believe that this proposed development does not align with these principles and would negatively impact our neighborhood.

We appreciate your attention to our concerns and look forward to your thoughtful consideration of our position. Please feel free to contact me at [charles.carbaj@gmail.com](mailto:charles.carbaj@gmail.com) or 480-326-1981.

Sincerely,

Carlos Carbajal



Owner of :  
2017 W. Harwell Rd  
Phoenix, AZ 85041

480-326-1981

## Questions and comments concerning rezoning case Z-58-24 and the proposed development

H. Jewel Clark <hjewelclark@fastmail.com>

Mon 6/24/2024 9:55 AM

To: Samuel S Rogers <samuel.rogers@phoenix.gov>

Cc: Mike Josic <mijosic@fastmail.fm>

 1 attachments (3 MB)

20th and South Mountain 24-4-18-SITE (6).pdf;

---

**CAUTION: This email originated outside of the City of Phoenix.**

Do not click links or open attachments unless you know the sender and were expecting this email.

Report Suspicious

Hello Samuel,

My name is Jewel Clark. I am writing regarding rezoning case number Z-58-24. My husband (cc'd on this email) and I own property at 2020 W. South Mountain Ave (APN # 300-17-004S). Attached you will find what we received from the applicant for your convenience and cross-reference.

The application for rezoning and development centers on a 4.5 acre parcel which we are adjacent to. While these plans were received and stamped by the planning department in November of 2023, the first meeting request the surrounding neighbors received concerning this proposal was May 17. May 17, which was a Friday, notified us of a meeting to be held by the developers on May 18. One day's notice. The letter was postmarked May 13, which was Monday. I was unable to attend because of a standing appointment that Saturday but my husband went. The developer had picked a pizza parlor for the meeting. Approximately 50 concerned neighbors attended but according to my husband it was practically impossible to hear (this was not in a reserved room away from the rest of the guests) and it was difficult for everyone to get close to the posters of the proposal for details. However, the neighbors were able to communicate opposition to key elements of the proposal: increased traffic, density and multiple stories.

Approximately 1 month later, the weekend of June 15, the developer, Mr. John Fox, held another meeting with the neighbors. We received that letter on the 10<sup>th</sup>. It was postmarked 6-4-24. Two of our neighbors whose properties are adjacent to this proposed development had not received a letter notifying them of the meeting. These neighbors are very concerned about how this proposal could affect their properties and would have been there had they known about it.

Some questions are:

1. Is there a minimum notification time for developers to alert neighbors within the 600 ft minimum for these kinds of meetings?
2. How is the 600' notification zone measured for developers to build their contact list?
3. Should the ADU's have been shown on the drawings they provided? They were not.
4. I may be misreading the plans attached but on the lot diagram page under Project Description, it appears they list R1-10 density as 3.5-5 DU/AC. My understanding is that R1-10 is 3-3.5, 4.5 with bonus. Do the submitted plans have to be correct or corrected to be allowed to move forward?
5. Should there be updated plans at this point that are not designated "pre-application"? If so, the neighbors have not seen anything different from the attachment enclosed.
6. Will this application also require a general plan amendment application?
7. My husband said the developers told the neighbors that approval for developments/rezoning no longer went through the city council. According to what I could find on the city website, rezoning requests, either opposed or unopposed were still heard by the city council as the final arbiters. Is this incorrect?

I'd also like to let you know that according to my husband, the plan had not changed at all in the month the developer had to incorporate neighbor concerns. They showed up with exactly the same designs/plans. So, on two fronts, they don't appear to be listening to or trying to work with any of the surrounding neighbors who would be affected by this development, and they said they are planning on presenting this proposal to the South Mountain Village Planning Committee at the next meeting on July 9.

Since the neighbors confronted them with the fact that nothing had changed, they said they would look into making changes and call another meeting before the SMVPC meeting but I'm concerned that yet again, the neighbors may not be notified in a timely enough fashion to attend whatever meeting is scheduled.

So to recap the timeline:

1. Application submitted Nov. '23
2. First notice to neighbors mailed May 13, 2024 for a May 18 meeting. We got our letter the day before and so did many others. Developers heard from approx. 50 people that density was too high, 2 story designs were opposed and concern about increased traffic in an existing development with only one entrance/egress point onto Baseline were paramount, among other concerns.
3. One month later, June 15, developer held another meeting. Notification letter postmarked 6-4, received on 6-10, at least by us. Some neighbors confirmed they did not receive their letters by the meeting date and missed the meeting. Plans had not changed at all. Neighbors reiterated concerns.
4. Developers said they would look at some changes and call another meeting but said they were still planning on moving the application through to the SMVPC July 9 meeting.

**The main issues: density, traffic for the north neighborhood, multiple stories**

The current plan is requesting a density of approximately 4.5, which means they are requesting a bonus designation and I do not see where they are calling out enhancements per city requirements to justify or earn the points for such density. In addition, this parcel is fully bordered on the east by S-1 acre+ homes, which would be a tremendously incongruous jump in density if approved. As well, there are no developments surrounding that are more than 3.5 R1-10 in density, making 4.5 units per acre unprecedented for the immediate area.

This new development would be an extension of an existing development to the north with only 1 entrance/exit onto Baseline Rd for an already existing 54 houses. There is no way for this addition to have another entrance/exit onto a different street because it is surrounded by already developed land. There is no light at Baseline for the current neighborhood and the residents say that getting in and out of their neighborhood is already extremely difficult. Are there any safety requirements for the number of houses in a development to the number of entrance/exits? It seems like this ratio should be a concern for the city in case of evacuation or other emergencies.

The neighborhood around this parcel has been very active in working to keep housing height to one story, per Rio Montana guidelines, which takes into account view obstruction to South Mountain for existing neighbors. This is a priority for the northbound neighborhood and the east-bordering homes who don't want 2-story houses right up on their property line looking into their backyards. The precedent for all surrounding construction we have been involved with for single family homes has been overwhelmingly single story and that is what all the neighbors want.

Any information, clarification, links to specific city web pages, etc. you can provide is most appreciated. Thank you!

Sincerely,  
Jewel Clark

--

H. Jewel Clark

[hjewelclark@fastmail.com](mailto:hjewelclark@fastmail.com)